

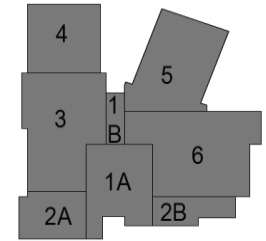

## MAPLEWOOD SCHOOL THREE WEEK CONSTRUCTION SCHEDULE

KEY PLAN



For the period of **4/29/2024** - THRU - **5/17/2024**

ACTIVITY	Contractor	4/29	4/30	5/1	5/2	5/3	5/4	5/5	5/6	5/7	5/8	5/9	5/10	5/11	5/12	5/13	5/14	5/15	5/16	5/17
		M	T	W	TH	F	SA	SU	M	T	W	TH	F	SA	SU	M	T	W	TH	F
<b>AREA 1A</b>																				
LAY BLOCK M & H LINE	MIR-MAS	X	X	X	X	X														
SET SCAFFOLD ELE. SHAFT	MIR-MAS	X	X																	
LAY BLOCK ELEVATOR SHAFT	MIR-MAS				X	X			X	X	X									
ELECTRICAL IN BLOCK WALLS	PIEPER								X	X	X	X	X			X	X	X	X	X
UNDERGROUND PIPING	PIEPER																			
UNDERGROUND PIPING	AWS																			
<b>AREA 1B</b>																				
STEEL ERECTION	MIR-STE	X																		
DETAIL 2ND FLOOR	MIR-STE			X	X	X			X	X										
PREP S.O.G.	MIR-CON												X			X				
POUR S.O.G.	MIR-CON																XX			
<b>AREA 2A</b>																				
SET SCAFFOLD ON E&C LINE	MIR-MAS	X	X	X																
LAY BLOCK 15 LINE	MIR-MAS	X	X	X						X	X	X	X			X	X	X	X	
LAYOUT OPENINGS MASONS	HM	X	X	X	X	X			X	X	X	X	X			X	X	X	X	X
<b>AREA 2B</b>																				
<b>AREA 3</b>																				
ELECTRICAL IN BLOCK WALLS	PIEPER	X	X	X	X	X			X	X	X	X	X							
LAY BLOCK ON 13.1 LINE	MIR-MAS	X	X	X																
LAY BLOCK ON H-LINE	MIR-MAS	X	X	X	X															
UNDERGROUND PIPING 13-15	AWS			X	X	X			X	X										
UNDERGROUND PIPING	AWS	X	X	X	X	X												X	X	X
2ND FLOOR STEEL	MIR-STE	X														X	X	X	X	
DETAIL 2ND FLOOR	MIR-STE		X																	
ANCHOR BOLT PREP WEST 10 L	MIR-STE		X	X																



## MAPLEWOOD SCHOOL THREE WEEK CONSTRUCTION SCHEDULE

KEY PLAN

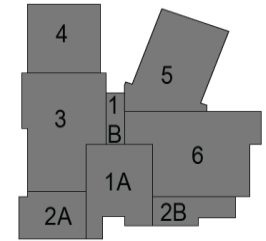

For the period of **4/29/2024** - THRU - **5/17/2024**

ACTIVITY	Contractor	4/29	4/30	5/1	5/2	5/3	5/4	5/5	5/6	5/7	5/8	5/9	5/10	5/11	5/12	5/13	5/14	5/15	5/16	5/17
		M	T	W	TH	F	SA	SU	M	T	W	TH	F	SA	SU	M	T	W	TH	F
SET STEEL WEST 10 LINE	MIR-STE			X	X	X			X	X	X	X	X							
SET JOIST WEST OF 10 LINE	MIR-STE												X			X	X	X		
LAY WALL WEST OF COOLER	MIR-MAS								X	X	X	X	X							
UNDERGROUND ELECTRICAL	PIEPER	X																		
PREP S.O.G. KITCHEN	SOPER		X	X																
S.O.G. KITCHEN & STAIRWELL	MIR-CON			XX																
POUR C144 S.O.G.	MIR-CON																	XX		
<b>AREA 4</b>																				
U.G. BRANCH FEEDERS	PIEPER	X	X																	
ANCHOR BOLT PREP WEST	MIR-STE																		X	X
STEEL ERECTION WEST	MIR-STE																			X
<b>AREA 5</b>																				
DETAIL & DECK EAST 1/2 ROOF	MIR-STE								X	X	X	X	X							
DETAIL & DECK WEST 1/2 ROOF	MIR-STE											X	X			X	X	X		
POUR S.O.M.D EAST 1/2	MIR-CON	XX																		
EXTERIOR STEEL STUDS EAST	ALC	X																		
SHEATING STEEL STUDS EAST	ALC		X	X	X															
EXTERIOR FRAMING NORTH	ALC		X	X	X	X														
SHEATING STEEL STUDS NORTH	ALC					X			X	X										
EXTERIOR STEEL STUDS WEST	ALC	X	X	X	X	X			X	X	X									
SHEATING STEEL STUDS WEST	ALC											X	X			X	X			
POUR S.O.M.D. WEST 1/2	MIR-CON				XX															
LAYOUT 2ND FLOOR EAST	ALC								X	X	X	X	X							
WOOD BLOCKING WINDOWS	MIRON	X	X	X	X	X			X	X	X	X	X							
2ND FLR SLEEVES	AWS	X	X	X	X															
UNDERGROUND PIPING	AWS	X																		



## MAPLEWOOD SCHOOL THREE WEEK CONSTRUCTION SCHEDULE

KEY PLAN

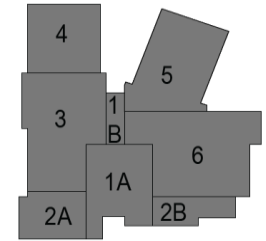

For the period of **4/29/2024** - THRU - **5/17/2024**

ACTIVITY	Contractor	4/29	4/30	5/1	5/2	5/3	5/4	5/5	5/6	5/7	5/8	5/9	5/10	5/11	5/12	5/13	5/14	5/15	5/16	5/17
		M	T	W	TH	F	SA	SU	M	T	W	TH	F	SA	SU	M	T	W	TH	F
S.O.G. EAST 1/2	MIR-CON									XX										
VAPOR BARRIER EXT. WALLS	ALC															X	X	X	X	X
UNDERGROUND PIPING	AWS	X	X																	
STORM PIPING	AWS										X	X	X			X	X	X	X	
UNDERGROUND PIPING	PIEPER	X	X																	
HANGERS AND RACKS	PIEPER															X	X	X	X	X
S.O.G. WEST 1/2	MIR-CON											XX								
INSTALL ROOF CURBS	HM															X	X	X	X	
INSTALL HANGERS DUCTWORK	HM															X	X	X	X	X
<b>AREA 6</b>																				
LAYOUT 1ST FLOOR WALLS	ALC		X	X	X															
DETAIL ROOF	MIR-STE	X	X	X																
DECK ROOF	MIR-STE	X	X	X																
INSTALL HANGERS PIPING	HM								X	X	X	X	X			X	X	X	X	X
CORE HOLES 2ND FLOOR	HM		X	X	X	X			X	X	X	X	X							
SPRAY FOAM PARAPITS	ALC											X	X			X				
VAPOR BARRIER EXT. WALLS	ALC															X	X	X		
LAYOUT WALLS 1ST FLOOR	ALC			X	X	X			X											
TOP TRACK 1ST FLOOR	ALC				X	X			X	X	X	X								
TOP TRACK 2ND FLOOR	ALC				X	X			X	X	X	X								
FRAMING 2ND FLOOR WALLS	ALC															X	X	X	X	X
FRAMING 1ST FLOOR WALLS	ALC															X	X	X	X	X
WOOD BLOCKING WINDOWS	MIRON	X	X	X																
SLEEVES THRU 2ND FLOOR	AWS									X	X	X	X			X	X			
STORM PIPING	AWS	X	X	X	X	X			X	X										
INSTALL HANGERS PIPING	AWS										X	X	X			X	X			



## MAPLEWOOD SCHOOL THREE WEEK CONSTRUCTION SCHEDULE

KEY PLAN

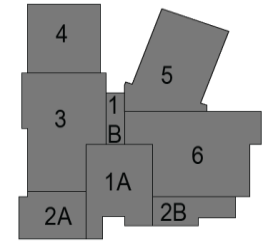

**For the period of 4/29/2024 - THRU - 5/17/2024**

ACTIVITY	Contractor	4/29	4/30	5/1	5/2	5/3	5/4	5/5	5/6	5/7	5/8	5/9	5/10	5/11	5/12	5/13	5/14	5/15	5/16	5/17	
		M	T	W	TH	F	SA	SU	M	T	W	TH	F	SA	SU	M	T	W	TH	F	
UNLOAD ROOFING MATERIAL	CR	X	X	X	X	X			X	X	X	X	X								
ROOF INSTALL	CR																		X	X	
HANGERS AND RACKS	PIEPER				X	X			X	X	X										
CONDUIT RUNS	PIEPER															X	X	X	X	X	
SET ROOF CURBS	HM								X	X	X										
INSTALL HANGERS DUCTWORK	HM								X	X	X	X	X			X	X	X	X	X	
<b>SITE</b>																					
DRILLING HOLES FOR GEO FIELD	BERTRAM	X	X	X	X	X	X		X	X	X	X	X	X		X	X	X	X	X	X